

Sandwiched between the Solway AONB to the North....

.... and the Lake District National Park





Moota Quarry

Moota Hill
252 m

A595

MOOTA









STAY HOME

We'll see you again soon



Lake District National Park















Welcome
Please
Visit
Safely



Lake District
National Park







A595 Improvement Study Area Issues

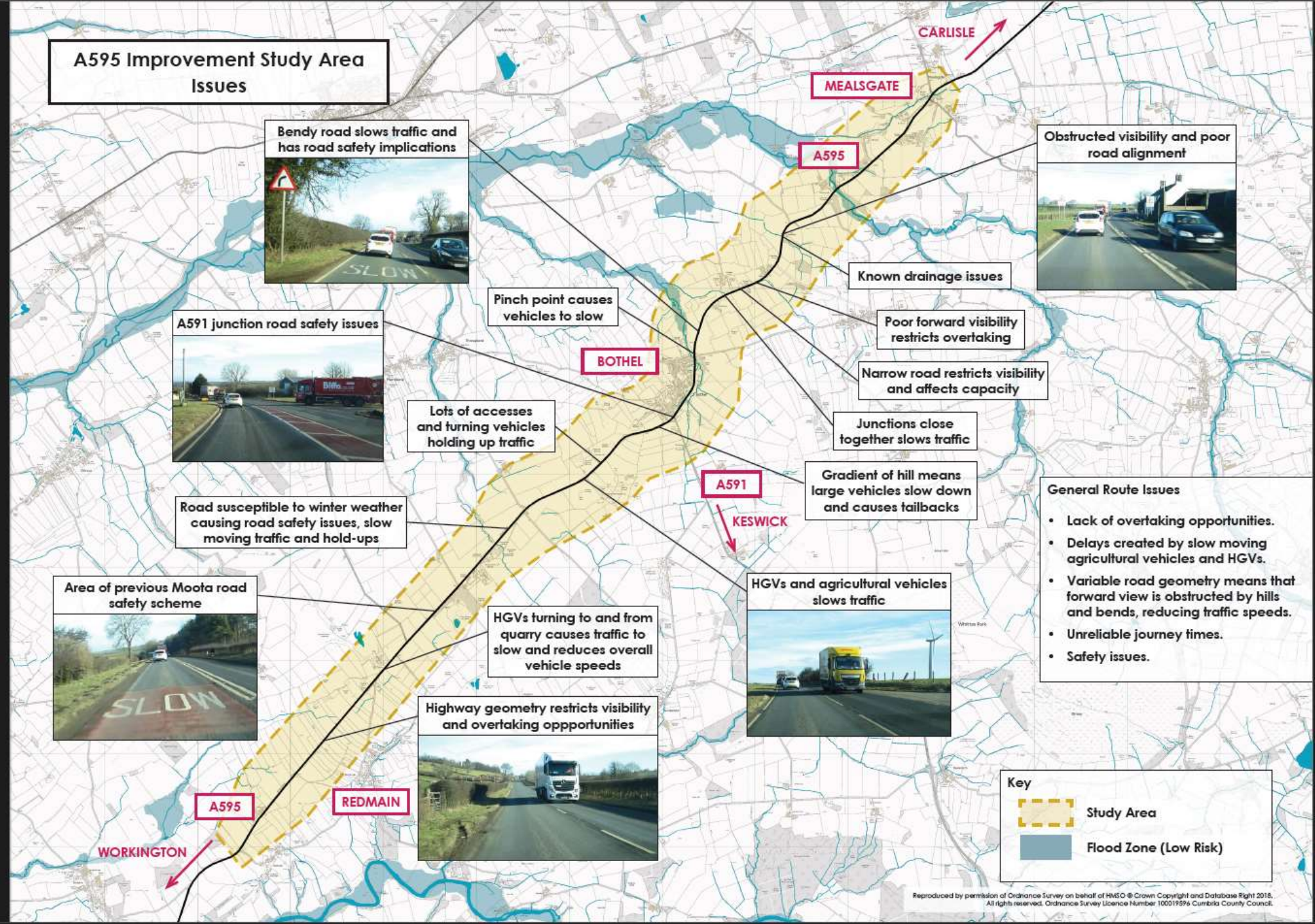

Bendy road slows traffic and has road safety implications



Obstructed visibility and poor road alignment



A591 junction road safety issues



Pinch point causes vehicles to slow

Known drainage issues

Poor forward visibility restricts overtaking

Narrow road restricts visibility and affects capacity

BOTHEL

Lots of accesses and turning vehicles holding up traffic

Junctions close together slows traffic

A591

Gradient of hill means large vehicles slow down and causes tailbacks

General Route Issues

- Lack of overtaking opportunities.
- Delays created by slow moving agricultural vehicles and HGVs.
- Variable road geometry means that forward view is obstructed by hills and bends, reducing traffic speeds.
- Unreliable journey times.
- Safety issues.

Road susceptible to winter weather causing road safety issues, slow moving traffic and hold-ups

Area of previous Moota road safety scheme



HGVs turning to and from quarry causes traffic to slow and reduces overall vehicle speeds

HGVs and agricultural vehicles slows traffic



Highway geometry restricts visibility and overtaking opportunities



A595

REDMAIN

WORKINGTON

Key

- Study Area
- Flood Zone (Low Risk)



Greyhound Inn



School Ln

A595

A595





Since improvements
2024 traffic survey results:
75,000 vehicles per week
39% travel OVER the 50mph limit

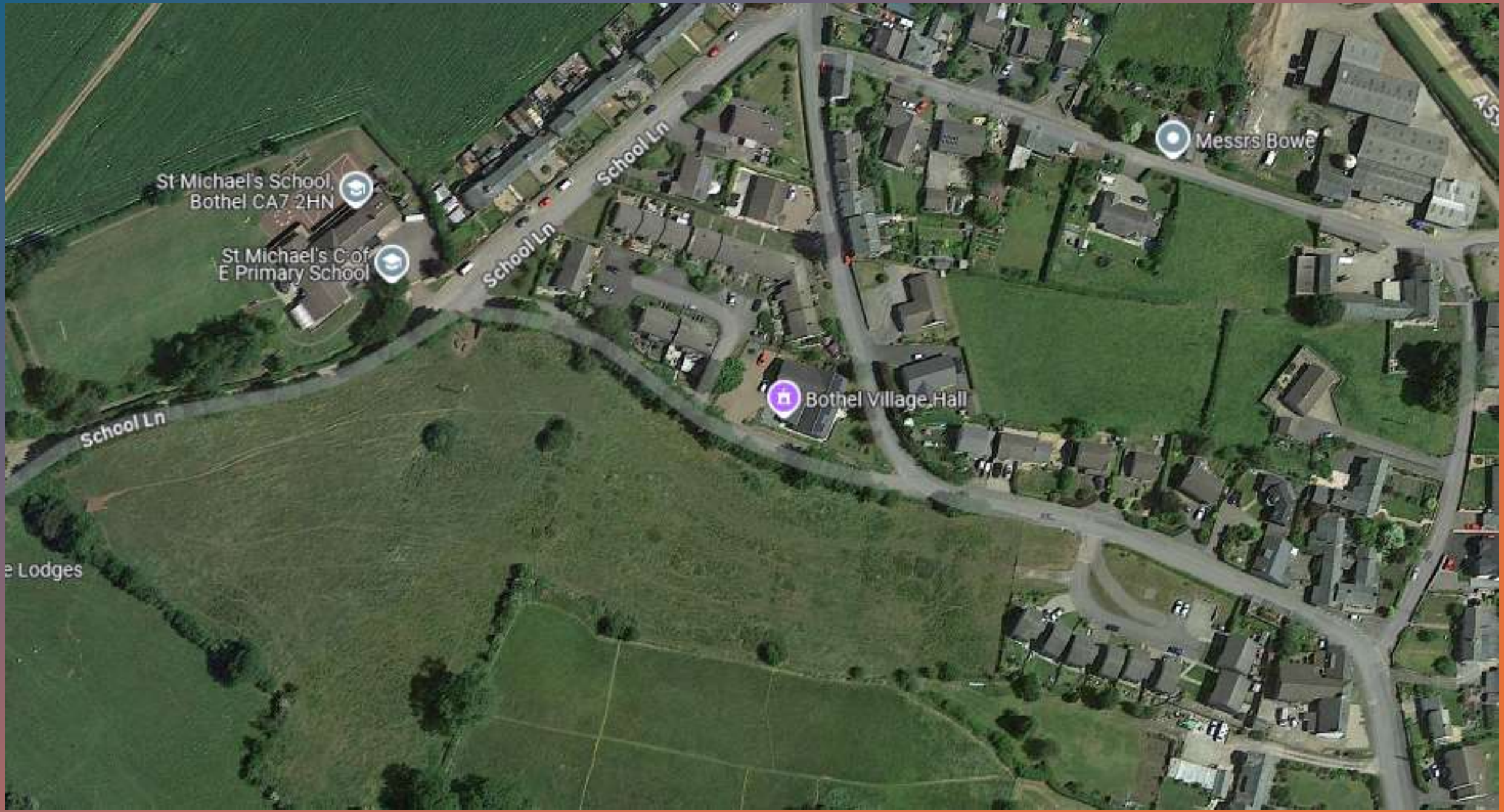

St Michael's School,
Bothel CA7 2HN

St Michael's C of E
Primary School

Bothel Village Hall

Messrs Bowe

School Ln

School Ln

School Ln

e Lodges







GardePro



6 °C / 42 °F

04/27/2023 04:01:15 AM



GardePro



6 °C / 42 °F

04/27/2023 03:06:07 AM



GardePro



M 9 °C / 48 °F

05/02/2024 03:22:35 AM









For further information , email: bcwg2024@gmail.com

Find us on  Bothel Community Wildlife Group















BEARIN

BEACE
FIFI LOVE
SWAB
ISMAY
MALL





Bothel
Community
Wildlife Group
1st
Anniversary





Lets Talk Evenings For 2025

All talks, 7:00 pm at Bothel Village Hall, CA7 2HL

28th January 2025 – Derek Gow
Why Reintroductions?
Hear in his words the urgency of the situation. How to get things done





25th February 2025 – John Miles
Former RSPB warden & Nature Guide.
John will share the birds and locations that feature in the upcoming revised edition of "The Solway"

25th March 2025 – Chris Winnick
Gardening for Butterflies and Wildlife
Nature based solutions to boost biodiversity in our very own gardens.



22nd April 2025 – Hugh Warwick
British Hedgehog Preservation Society
As spokesperson for the British Hedgehog Society, there will be a lot of Hedgehog talk, but also an insight to his latest book "Cull of the Wild"

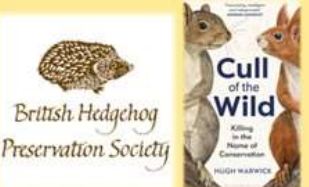

10th May 2025 – Bioblitz
24-hour Bioblitz
Come along and help identify, count and record every piece of nature at our 24-hour Bioblitz. Supported by Cumbria Biodiversity Data Centre, with experts on hand. Location: Park House Farm, Torpenhow, CA7 1JZ



For further details on the above events email bcwg2024@gmail.com



BIOBLITZ – MAY 2025

Park House Farm, Torpenhow, Cumbria

At 12pm on 10th May 2025 we will carry out a 24-hour Blitz of Park House farm, Torpenhow CA7 1JZ

Park house is a 350-acre regenerative dairy farm which aligns with pasture for life. The farm gained organic status in 2020 producing award winning cheese and gelato. Within the 350 acres there are many traditional ancient hedgerows, 25 acres of Atlantic woodland, Cockshot, Brow Tops and Thornscalemire, and also a section of Cockshot Beck.

The aim of the Bioblitz is for wildlife experts and the wider public to work together for an intense 24 hours of biological surveying in an attempt to record all living species within the farmland boundary.

The event will be informal and a fun way for young people and other members of the public to learn alongside experts to share and develop their enthusiasm for nature.

Supported by Cumbria Biodiversity Data Centre we aim to attract many knowledgeable recorders to help run sessions on recording and identification. We have the use of a large Three Hills former wedding barn which will be the base hub. Moth trapping, wildlife camera monitoring, bat surveying any tool to help identify the flora and fauna will be utilised.

We hope you would be able to share your expertise and join us to inspire nature awareness.

For further details or to accept our invitation please contact Aimee at bcwg2024@gmail.com

